

Prelude and Minuette in Antique Style

for Flute and B flat Clarinet

by

LEO ORNSTEIN

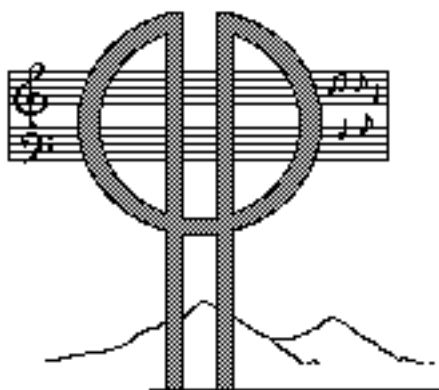

Poon Hill Press

2200 Bear Gulch Rd. Woodside, CA 94062
(650) 851-4258

Prelude and Minuette in Antique Style

for Flute and B flat Clarinet

By

LEO ORNSTEIN

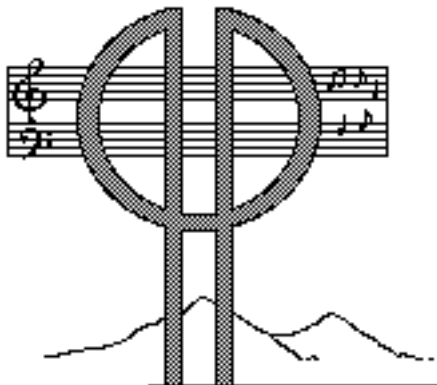

Poon Hill Press

2200 Bear Gulch Rd. Woodside, CA 94062

(650) 851-4258

Prelude and Minuette in Antique Style

for Flute and B flat Clarinet

Leo Ornstein

Flute *Andante*

Clarinet *mp*

4

7

piu animato e crescendo

10

f *p*

Measures 10-12. Flute part: *f* (forte), *p* (piano), *tr* (trill). Clarinet part: accompaniment, *p* (piano).

13

Trills and triplets in measures 13-15.

16

Trills and triplets in measures 16-18.

19

Trills and triplets in measures 19-21.

22

Trills and triplets in measures 22-24.

25

28

31

34

37

40

43

46

49

3

2/4

3

4/4

3

52

3

3

3

3

3

3

55

p

p

3

3

3

58

rit.

rit.

animato

accel.

animato

accel.

quasi cadenza

62

rit.

rit.

quasi cadenza

66

69

poco a poco crescendo

p

71

ff

ff

73 *Tempo Imo*

mp *tr*

3 3 7 3

76

tr

79

3 3

82

f *tr*

3 3 3

85

88

Minuette in Antique Style

for Flute and B flat Clarinet

1

8

16

22

28

35

42

48

54

60

66

73

79

84

90

97

102

Prelude in Antique Style

For Flute and B♭ Clarinet

Flute

Leo Ornstein

Andante

mp

tr

piu animato e cresc.

p

tr

p

tr

p

tr

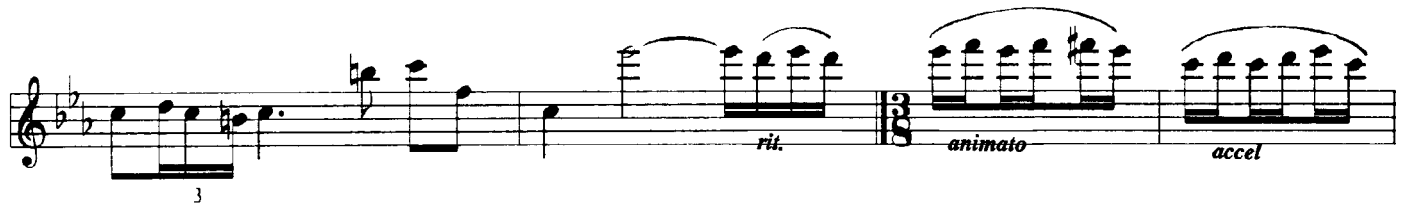
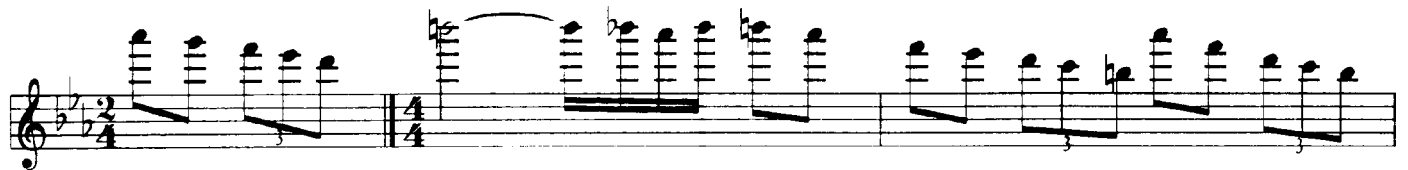

quasi cadenza

p *poco a poco crescendo*

ff *Tempo Imo*
mp

rit.

Minuette in Antique Style

For Flute and B \flat Clarinet

Flute

Leo Ornstein

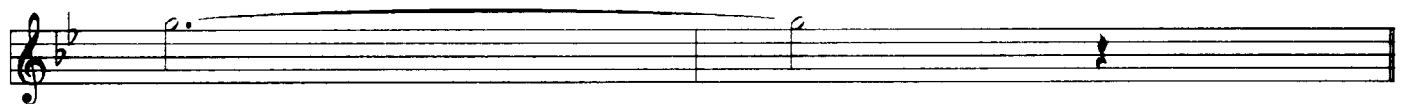
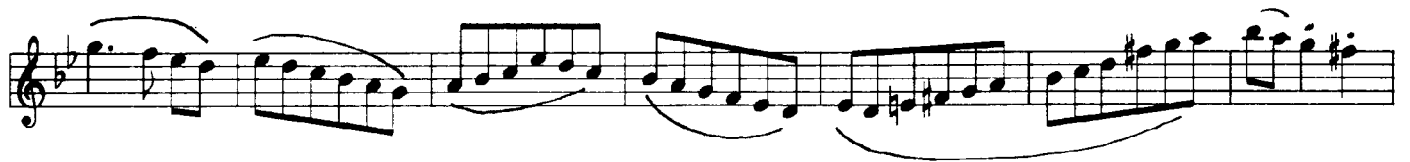

Prelude in Antique Style

For Flute and B♭ Clarinet

1

B♭ Clarinet *Andante*

Leo Ornstein

Minuette in Antique Style
For Flute and B \flat Clarinet

B \flat Clarinet

Leo Ornstein

