

# Thematic Index

*Of Works for Solo Piano*

*By*

# LEO ORNSTEIN

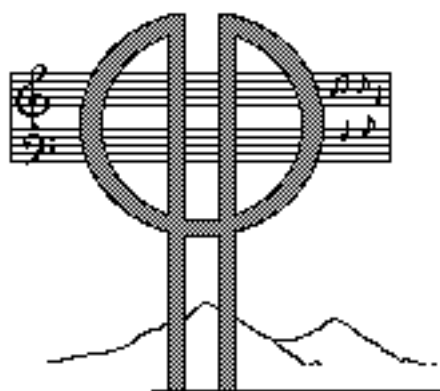

Poon Hill Press

2200 Bear Gulch Rd. Woodside, CA 94062  
(650) 851-4258

# The Solo Piano Works of Leo Ornstein

## PUBLISHER'S NOTE

In organizing Ornstein's solo piano works, an "S-number" has been assigned to every work. There is no direct correspondence between these numbers and the dates of composition since many dates are unknown. The listing of works, indexed by S-number, indicates where each work may be found within the accompanying thematic index.

Many of Ornstein's earliest compositions are traditional in nature and employ classic notation. However, some of the early dissonant works were notated by him without key signature but rather with each note being designated as either natural, sharp, or flat as in the following example:

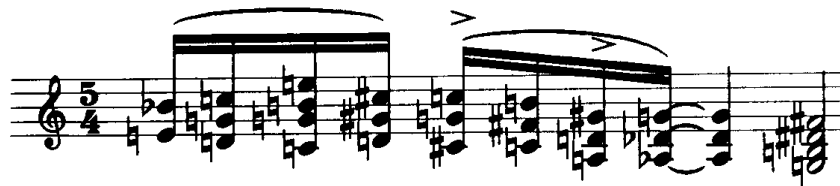

In many later works, Ornstein uses a convention in which there is no key signature and accidentals, instead of carrying through the measure in the traditional manner, affect only the individual notes they immediately precede. Thus only sharps and flats are marked, and although naturals do occasionally occur, they are unnecessary and redundant.

In this convention,  is equivalent to 

Since this scheme violates traditional use of accidentals, *an explanatory warning is included on the first page of every work notated in this manner.*

Note however, that not all works lacking a key signature follow the above convention. Thus, *in the absence of the initial warning,*

 is equivalent to 

Severo M. Ornstein, Editor

May 20, 2002

## List by S Number

<b>S. No.</b>	<b>Title</b>
S004	Nocturne No. 2
S005	Three Moods (Anger, Grief, Joy)
S006	Suicide in an Airplane
S007	An Allegory
S050	Serenade
S051	Scherzino
S052	Dwarf Suite (6 pieces)
S053	Impressions of the Thames
S054	Wild Men's Dance
S055	Cossack Impr. (13 pieces)
S056	Two Impressions of Notre Dame
S057	Three Preludes
S058	Suite Russe (7 pieces)
S059	A la Mexicana
S060	A la Chinoise
S061	Poems of 1917 (10 pieces)
S062	Arabesques (9 pieces)
S063	In the Country (5 pieces)
S064	Two Lyric Pieces
S065	Musings of a Piano (4 pieces)
S066	Memories from Childhood (8 pcs.)
S067	Six Water Colors
S068	Piano Sketch Book(2 Vols. children's pcs)
S069	Prelude Tragique
S070	Pygmy Suite
S071	Moment Musical (after Fr. Schubert)
S072	Nine Miniatures
S100	Bagatelle
S101	Tarantelle Diabolique
S102	A Long Remembered Sorrow
S103	Mindy's Piece
S104	Evening's Sorrow
S105	Some New York Scenes
S106	A Morning in the Woods
S107	Burlesca (A Satire)
S108	Ballade
S109	Valse Diabolique
S110	A Dream Almost Forgotten
S111-13	Three Tales
S114	Just a Fun Piece
S115	A Small Carnival
S116	Solitude
S117	The Recruit and the Bugler
S118	An Autumnal Fantasy
S119	An Autumn Improvisation
S120	Barbaro - A Pantomime
S150	A Reverie
S151	A Chromatic Dance

S152	The Deserted Garden
S153	Nocturne No. 1
S154	To A Grecian Urn
S155	Tarantelle
S156	A Moment of Retrospect
S200-215	Sixteen Metaphors
S300-303	Four Impromptus
S320-323	Four Intermezzi
S330-335	Six Journal Pieces
S350-353	Four Legends
S360	Piano Sonata #4 (4 Mvts.)
S361	Piano Sonata #5 (4 Mvts.)
S362	Piano Sonata #6 (single mvt.)
S363	Piano Sonata #7 (3 Mvts.)
S364	Piano Sonata #8 (3 Mvts.)
S380-388	Nine Vignettes
S400-416	Seventeen Waltzes
S440-442	Three Fantasy Pieces

S004 36 pp. Nocturne No. 2 \* Date unknown

*Moderato ed tranquillo*

*Con semplice p*

7

3

S005 26 pp. Three Moods ~1914 No. 1: Anger\*

*Agitato* ♩ = 138

3

3

3

3

\*In this piece accidentals apply only to those notes before which they stand. They do not carry through the measure in the conventional manner

Three Moods (cont.)

No. 2: Grief\*

Musical score for 'No. 2: Grief' in 3/4 time, marked *pp*. The tempo is indicated as  $\text{♩} = 88$ . The score consists of two systems of piano accompaniment. The first system shows the right hand with a melodic line featuring a quintuplet and the left hand with a rhythmic accompaniment. The second system continues the piece with more complex textures, including triplets and sustained chords in the right hand.

No. 3: Joy\*

\*In this piece accidentals apply only to those notes before which they stand. They do not carry through the measure in the conventional manner

S006 15 pp. Suicide in an Airplane ~1914

*Allegro Molto*

S007 4 pp. An Allegory pre-1918

S050 6 pp. Serenade 1918

*Moderato* *a tempo*

*p* *poco dim.* *rit.* *p*

S051 5 pp. Scherzino 1918

*Allegretto*

*mf*

S052 43 pp. Dwarf Suite 1915 No. 1: Dwarfs at Dawn

*Lento*

*mf* *p* *mp*

**No. 2: Dance of the Dwarfs**

*Allegro ma non troppo*

*dolce et misterioso* *p* *p*

### No. 3: Funeral March of the Gnomes

*Grave*

*p*

### No. 4: Serenade of the Dwarfs

*Vivace*

*mp*

### No. 5: Dwarfs at Work

*Moderato*

*p*

*sfz*

### No. 6: Marche Grotesque

*Tempo di Marcia*

*sfz*

S053 14 pp.

Impressions of the Thames

1920

*Andante sostenuto*

S054 21 pp.

Wild Men's Dance

~1913

*Allegro marcato*

Musical score for 'Wild Men's Dance' in 3/8 time. The score is written for piano and features a variety of dynamics and articulations. The first system includes dynamics *f* and *sf*, with accents and a *crescendo* marking. The second system includes dynamics *sf* and *mp*, with accents and a *crescendo* marking. The third system includes dynamics *mp*, *crescendo*, and *ff*, with accents and a *crescendo* marking. The piece concludes with a *f* dynamic and an accent.

S055 32 pp.

Cossack Impressions

~1914

No. 1: Evening Song

*Maestoso* m.g. m.g. m.g. m.g. m.g. simile

No. 2: Maidens at the Fountain

*Andante comodo rubado*

No. 3: Mazurka

*Mazurka con vivo.*

No. 4: Moonlight in the Mountains

*Andante amabile*

Cossack Impressions (cont.)

No. 5: Grief

*Moderato con tristezza*

*mezzo forte*

*Ped. simile*

No. 6: The Waltz

*Tempo di Valse*

*mf*

This musical score is for 'No. 6: The Waltz' in 3/4 time, marked 'Tempo di Valse' and 'mf'. The piano part features a waltz-like melody in the right hand and chords in the left hand.

No. 7: The Nocturne

*Lento*

*p*

This musical score is for 'No. 7: The Nocturne' in 3/4 time, marked 'Lento' and 'p'. The piano part features a slow melody in the right hand and chords in the left hand.

No. 8: At Dawn

*Impazientemente*

*p*

*rall.*

## No. 9: The Dance

*Allargretto con spirito*

## No. 10: The Love Song

*Andante con sentimento*

## No. 11: The March

*Tempo alla marcia*

## No. 12: Méditation

*Languido*

## No. 13: At the Festival

*Allegro molto*

S056 16 pp. Impressions of Notre Dame ~1914 No. 1

*Moderato sostenuto*

No. 2

*Andante*

S057 11 pp. Three Preludes ~1914 No. 1

*Andantino*

No. 2

*Moderato*

No. 3

*Allegro*

S058 16 pp.

Suite Russe

1914

No. 1: Doumka

*Maestoso*

No. 2: Extase

*Allegro con eleganza*

No. 3: Barcarole

*Andante sostenuto*

Suite Russe (cont.)

No. 4: Mélancolie

*Andante con moto*

No. 5: Danse Burlesque

*Vivace*

No. 6: Berceuse

*Andantino con semplice*

No. 7: Chanson Pathétique

*Allegro con forza*

S059 12 pp. A la Mexicana pre-1920

*Andante ed commelancolico*

Musical score for S059, A la Mexicana, pre-1920. The score is in 2/4 time and B-flat major. It features a melody in the right hand with triplets and a bass line in the left hand. The tempo is *Andante ed commelancolico*.

S060 28 pp. A la Chinoise \* ~1918

*Allegro*

Musical score for S060, A la Chinoise, ~1918. The score is in 2/4 time and B-flat major. It features a rapid melody in the right hand with triplets and a bass line in the left hand. The tempo is *Allegro*. Dynamics include *mp* and *poco a poco*.

S061 54 pp. Poems of 1917 1917

No. 1\*

*Andante espressivo*

Musical score for S061, Poems of 1917, No. 1, 1917. The score is in 4/4 time and B-flat major. It features a melody in the right hand with slurs and a bass line in the left hand. The tempo is *Andante espressivo*. Dynamics include *p* and *cantando*.

No. 2\*

Musical score for S061, Poems of 1917, No. 2, 1917. The score is in 3/4 time and B-flat major. It features a melody in the right hand with slurs and a bass line in the left hand. The tempo is *Moderato*. Dynamics include *p* and *mf*.

\*In this piece accidentals apply only to those notes before which they stand. They do not carry through the measure in the conventional manner

Poems of 1917 (cont.)

No. 3\*

*Andantino (molto espressivo)*

No. 4\*

No. 5\*

No. 6\*

\*In this piece accidentals apply only to those notes before which they stand. They do not carry through the measure in the conventional manner

No. 7\*

*Andante con moto e malinconioso*

No. 8\*

*Allegro e molto appassionato*

No. 9\*

*Allegro, ma non troppo*

No. 10\*

*Vivo (con fuoco)*

**\*In this piece accidentals apply only to those notes before which they stand. They do not carry through the measure in the conventional manner**

*Andante e sostenuto*

No. 2: Primal Echo\*

*Moderato e sostenuto*

No. 3: Chant of Hindoo Priests\*

*Andantino*

No. 4: Shadowed Waters\*

*Allegretto*

No. 5: A Melancholy Landscape\*

*Lento ma con moto*

\*In this piece accidentals apply only to those notes before which they stand. They do not carry through the measure in the conventional manner

## No. 6: A Pompeian Fresco\*

*Vivo ma non troppo*

## No. 7: Passion\*

*Animato molto agitato*

## No. 8: Les Basoches\*

*Molto animato ma non presto*

## No. 9: The Wailing and Raging Wind\*

*Allegro*

\*In this piece accidentals apply only to those notes before which they stand. They do not carry through the measure in the conventional manner

S063 11 pp.

In the Country

1924

No. 1: The Gypsy Lament

*Moderato con moto* ♩ = 58

*mp*

No. 2: The Old Dungeon

*Andante misterioso* ♩ = 96

*mp legato* *poco più f*

No. 3: A Fairy Dance

*Tempo rubato* h = 63

*p*

No. 4: The Cathedral Bells and the Choir

*Moderato non troppo* ♩ = 63

*f* *p*

No. 5: The Merry-Go-Round

*Vivo e ritmico* ♩ = 112

*f sempre*

S064 15 pp. Two Lyric Pieces

1924

No. 1: Barcarolle

Moderately and with tenderness ♩. = 60

softly

No. 2: Waltz

Scherzando

with grace and softly

S065 9 pp. Musings of a Piano

1924

No. 1: The Professor Walks By

Allegretto ♩. = 152

mf sempre

No. 2: The Piano Thinks Out Loud

Andantino ♩. = 88

pp

poco più marcato

Musings of a Piano (cont.)

No. 3: The Music Lesson and the Complaining Child

Moderato  $\text{♩} = 100$

No. 4: I Wish I Knew

Andante  $\text{e} = 132$

S066 17 pp. Memories From Childhood 1925 No. 1: A Tale from the Moon

Andantino  $\text{e} = 138$

No. 2: The Organgrinder and the Monkey

Allegretto  $\text{♩} = 176$

### No. 3: In Grandpa's Big Rocker

*Moderato con moto* ♩ = 58

### No. 4: The Funny Story

*Allegretto* ♩ = 184

### No. 5: An Arabian Fable

*Con moto  
melancolico* ♩ = 176

### No. 6: In the Swing

*Allegretto* ♩ = 84

# Memories From Childhood (cont.)

# No. 7: The Sleeping Doll

*Andantino* ♩ = 108

# No. 8: March of the Tin Soldiers

*Alla marcia* h = 76

S067 21 pp.

# Six Water Colors

1921

No. 1

*Andante con moto* ♩ = 46

No. 2

*Moderato sostenuto*

No. 3

Tempo di Valse

No. 4

Andante con moto

No. 5

Moderato con anima ♩ = 60

No. 6

Vivo

S068 79 pp.

Piano Sketchbook

1939

Picnic Time

Contentedly ♩ = 72

This book of numerous, simple, student piano-pieces consists of two parts. The first half contains pieces designed for the beginner. The second half contains slightly more advanced pieces of which Picnic Time is a typical example.

S069 15 pp.

Prelude Tragique

1924

Moderato sostenuto

S070 18 pp.

Pygmy Suite

1914

No. 1: Serenade

Moderato

Musical score for 'Pygmy Suite No. 1: Serenade' in 3/4 time, key of B-flat major. The piece is marked *mp*. It has a gentle, lyrical character with a simple melody in the right hand and a bass line in the left hand. Pedal markings are present at the bottom of the score.

No. 2: Hunting Song

Allegretto

Musical score for 'Pygmy Suite No. 2: Hunting Song' in 6/8 time, key of B-flat major. The piece is marked *f marcato* and *mf*. It has a rhythmic, driving character with a melody in the right hand and a bass line in the left hand. The instruction 'senza il Pedale' is written in the left hand. Pedal markings are present at the bottom of the score.

### No. 3: Berceuse

*Andantino con moto*

*p con dolcezza*  

### No. 4: The Dance

*Moderato*

*mp*  

### No. 5: Evening Prayer

*Andante espressivo*

*p*  

### No. 6: March

*Alla marcia con forza*

*f*  

**Pygmy Suite (cont.)**

**No. 7: By the Brook**

*Allegretto ma non troppo mosso*

**No. 8: Merry-making**

*Allegretto con spirito*

Musical score for No. 8: Merry-making. The score is in 4/4 time and B-flat major. The right hand has a lively, melodic line with slurs and accents, while the left hand plays a rhythmic accompaniment of chords. The tempo is *Allegretto con spirito* and the dynamics are *f e molto animato*. There are two *Ad. \** markings in the left hand.

**S071 4 pp. Moments Musical**

1918

(after Franz Schubert)

*Allegro moderato*

Musical score for S071: Moments Musical. The score is in 2/4 time and B-flat major. The right hand features a melodic line with slurs and accents, while the left hand plays a rhythmic accompaniment of chords. The tempo is *Allegro moderato* and the dynamics are *p*.

**S072 20 pp. Nine Miniatures**

1915

**No. 1: Berceuse**

*Andantino*

Musical score for S072: Nine Miniatures, No. 1: Berceuse. The score is in 6/8 time and D major. The right hand features a melodic line with slurs and accents, while the left hand plays a rhythmic accompaniment of chords. The tempo is *Andantino* and the dynamics are *dolce p* and *mp*.

## No. 2: Mazurka

*Moderato*

## No. 3: Romance

*Andante espressivo*

## No. 4: Humoresque

*Moderato*

## No. 5: Mélancolie

*Andante espressivo*

Nine Miniatures (cont.)

No. 6: Danse Fantastique

*Allegro con spirito*

No. 7: Gavotte

*Allegretto*

No. 8: Valse

*Tempo di Valse*

No. 9: Danse Burlesque

*Allegretto*

S100 3 pp. Bagatelle 1952

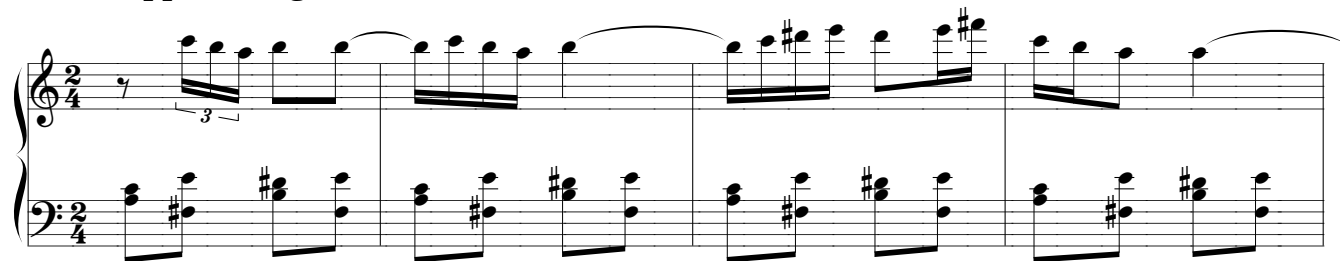

S101 17 pp. Tarantelle Diabolique \* 1960

S102 14 pp. A Long Remembered Sorrow \* 1964

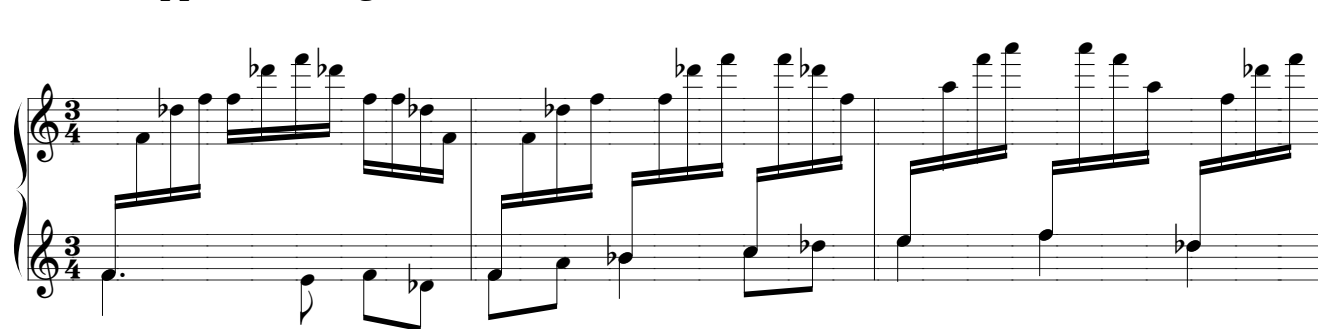

S103 4 pp. Mindy's Piece 1967

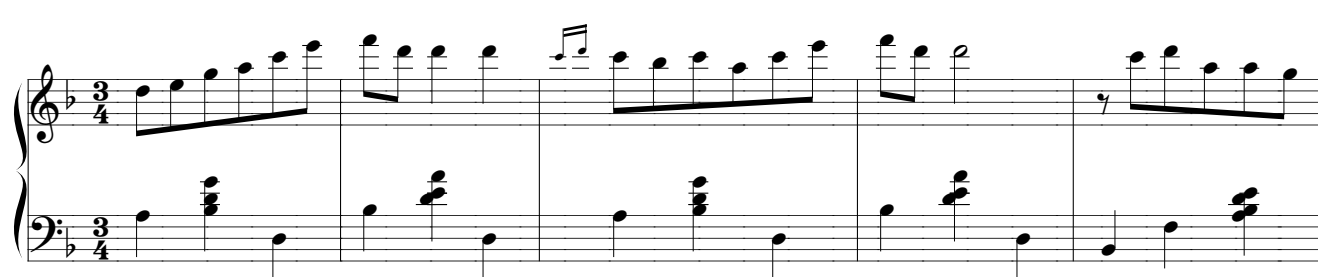

**\*In this piece accidentals apply only to those notes before which they stand. They do not carry through the measure in the conventional manner**

S104 13 pp. Evening's Sorrow

1968

S105 29 pp. Some New York Scenes \*

1971

*Molto Allegro*

S106 11 pp. A Morning in the Woods

1971

S107 18 pp. Burlesca (A Satire) \*

1976

*Molto allegro* ♩ = 160

\*In this piece accidentals apply only to those notes before which they stand. They do not carry through the measure in the conventional manner

**S108 16 pp. Ballade \* 1976**

*Moderato* e = 116

**S109 21 pp. Valse Diabolique \* 1977**

*Animato* h = 72

**S110 19 pp. A Dream Almost Forgotten \* 1977**

*Moderato* ♩ = 72

**S111-113 53 pp. Three Tales 1977 No. 1: A Rendezvous at the Lake\***

*Moderato* ♩ = 84

**\*In this piece accidentals apply only to those notes before which they stand. They do not carry through the measure in the conventional manner**

Three Tales (cont.)

No. 2: A Fantasy\*

Moderato

No. 3: A Midnight Waltz\*

Allegro h = 80

S114 14 pp.

Just a Fun Piece \*

1978

Allegro Moderato h = 72

S115 9 pp.

A Small Carnival

1978

Allegretto ♩ = 80

\*In this piece accidentals apply only to those notes before which they stand. They do not carry through the measure in the conventional manner

S116 8 pp.

Solitude \*

1978

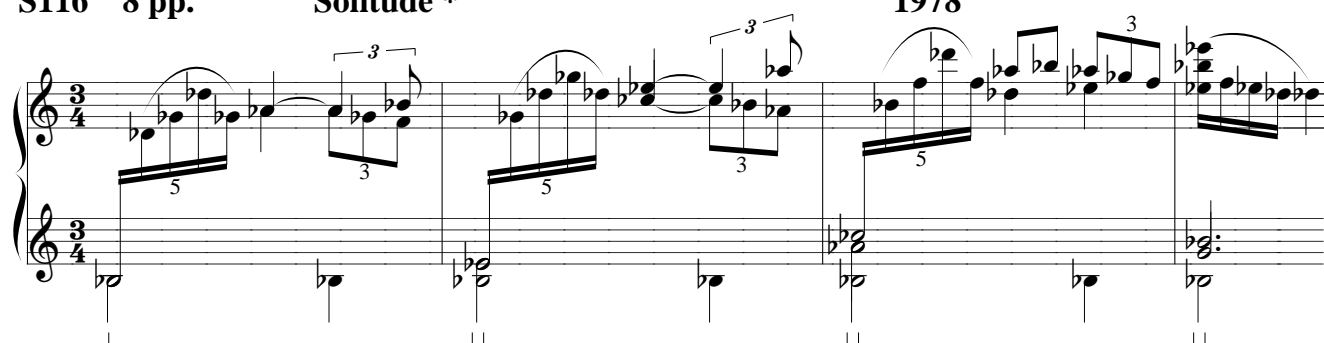

S117 9 pp.

The Recruit and the Bugler \*

1978

S118 9 pp.

An Autumnal Fantasy \*

1978

*Moderato con moto* ♩ = 100

S119 16 pp.

An Autumn Improvisation \*

1978

*Sostenuto* ♩ = 72

*Misterioso*

\*In this piece accidentals apply only to those notes before which they stand. They do not carry through the measure in the conventional manner

